



351 W Muskegon Drive
 Greenfield IN 46140
 (317) 462-3121

Item 5

Provide the name, full mailing address, and telephone number of any private labeler certifying the product. This information may be omitted if the private labeler chooses to certify separately

Name OMITTED Phone _____
 Mailing Address _____

Item 6

Provide the name, full mailing address, email address, and telephone number of the person maintaining test records in support of the certification.

Name Laura Chandler Full 351 W Muskegon Drive
 Email LChandler@noveltyinc.com Mailing
 Phone (317) 462-3121 Address Greenfield IN 46140

Item 7

Provide the date(s) when the product was manufactured by at least month and year. For the place of manufacture, if different from the manufacturer's address in item 3, provide at least the city and country or administrative region, of the place where the product was finally manufactured or assembled. If the manufacture operates more than one location in the same city, provide the street address of the factory.

Mfg Date 2013-10-22 Mfg Location _____

Item 8

Give the dates of the tests or test report(s) on which certification is being based and the location(s) of the testing.

Test Date(s) 201210-25 Test Location(s) CTI Shanghai,China

Item 9

If a third-party laboratory tested the product or conducted a testing program on which the certification is based, give the name, full mailing address and telephone number of the laboratory.

Name CoCo Lan Full District,Shanghai China 200233
 Mailing China 200233
 Phone Number 0514-85108513 Address Shanghai 200233 CHINA

TEST REPORT

NO.:A002T131022023-1R01

Date:Oct. 25, 2013

Page 2 of 5

Test Results:

1. ASTM F 963-11: Mechanical and physical hazards

Ref: ASTM F 963-11 Section 4; 5 and 7

Section	Description	Result
4	Safety requirements	
4.1	Material Quality	M
4.2	Flammability	M/ See Flammability Test Result
4.7	Accessible Edges	M
4.12	Plastic Film	N/A
4.27	Stuffed and Beanbag-Type Toys	M
4.35	Pompoms	N/A
5	Safety Labeling Requirements	
5.1	Federal Government Requirements Remark: All toys that fall within the definitions and requirements of the U.S. FHSA shall conform to the labeling requirement of that act. For specific requirements, reference 16 CFR 1500.3, 1500.14, 1500.19, 1500.82, 1500.83, 1500.86, 1500.121, 1500.122, 1500.123, 1500.125, 1500.126, 1500.127, 1500.128, 1500.130, 1505.3, and 1511.7. In addition, state labeling requirements may exist.	M
5.2	Age Grading Labeling Remark: Toys that are subject to any of the requirements of this specification should be labeled to indicate the minimum age for intended use or have such labeling on any retail packaging.	M
5.3	Safety Labeling Requirements Remark: All safety labeling shall be conspicuous and legible, shall be separated distinctively from any other wording or designs, and shall appear in the English language at a minimum. Such labeling shall be clearly visible to the intended audience and shall be in a color contrasting with the background on which it appears	N/A
7	Producer's Markings	
7.1	Name and Address of the Producer or Distributor Remark: Either a principal component of a toy or the package of a toy shall be marked with the name and address of producer or the distributor. In the case of toys sold in bulk, such as jacks or marbles, only the container need be marked. All of these markings shall be legible and so positioned as to be seen easily by the customer and shall resist normal use conditions. Toys may carry a code that will enable the producer to identify model changes except for toys comprising many loose components, in which case the container may be so coded.	M

SHENZHEN AOV TESTING TECHNOLOGY CO., LTD. KUNSHAN BRANCH

No.8 Minguan Road, Zhoushi Town, Kunshan City, Jiangsu Province, China

Tel: +86-512-5510 8600 Fax: +86-512-5510 8806 Http: www.aov.com Postcode: 215300

(Attention: Drawn to the terms and conditions printed inside it)

 Hotline
 400 700 8600

TEST REPORT

NO.:A002T131022023-1R01

Date:Oct. 25, 2013

Page 3 of 5

Note:

M=Meet

N/A= Not applicable

-ASTM F 963-11: FLAMMABILITY TESTING PROCEDURE FOR SOLIDS AND SOFT TOYS

Ref: ASTM F 963-11 Section 4.2

Method used: Federal Hazardous Substances Act (FHSA) 16 CFR 1500.44

Requirement: The burn rate shall not exceed 0.1in. per second.

Result: The burn rate of the sample is 0.06 in/s.

Specimen Description:

Code	Sample name	Code	Sample name
<u>1.1</u>	Green yarn	<u>1.5</u>	Orange red fabric
<u>1.2</u>	Purple white yarn	<u>1.6</u>	Green jacket
<u>1.3</u>	White fabric	<u>1.7</u>	White ink
<u>1.4</u>	Red and white wool	/	/

-Heavy metals analysis

Ref: ASTM F 963-11 Section 4.3.5.2 and CPSA 16CFR 1303

Determined by: ICP-OES

<u>Soluble Element</u>	Cadmium (Cd)	Lead (Pb)	Chromium (Cr)	Mercury (Hg)	Antimony (Sb)	Barium (Ba)	Arsenic (As)	Selenium (Se)	
<u>Limit</u>	75	90	60	60	60	1000	25	500	
<u>MQL</u>	5	5	5	5	5	5	5	5	
<u>Unit</u>	mg/kg								
<u>Results</u>	<u>1.1</u>	N.D.	N.D.	N.D.	N.D.	N.D.	5.3	N.D.	N.D.
	<u>1.2</u>	N.D.	N.D.	N.D.	N.D.	N.D.	N.D.	N.D.	N.D.
	<u>1.3</u>	N.D.	N.D.	N.D.	N.D.	N.D.	N.D.	N.D.	N.D.
	<u>1.4</u>	N.D.	N.D.	N.D.	N.D.	N.D.	N.D.	N.D.	N.D.
	<u>1.5</u>	N.D.	N.D.	N.D.	N.D.	N.D.	5.9	N.D.	N.D.
	<u>1.6</u>	N.D.	N.D.	N.D.	N.D.	N.D.	N.D.	N.D.	N.D.
	<u>1.7</u>	N.D.	N.D.	N.D.	N.D.	N.D.	26	N.D.	N.D.

2. Determination of Total lead content

With reference to CPSC-CH-E1002-08

Analysis was performed by inductively coupled plasma atomic emission spectrometer (ICP-OES).

TEST REPORT

NO.:A002T131022023-1R01

Date:Oct. 25, 2013

Page 4 of 5

Test Flow:

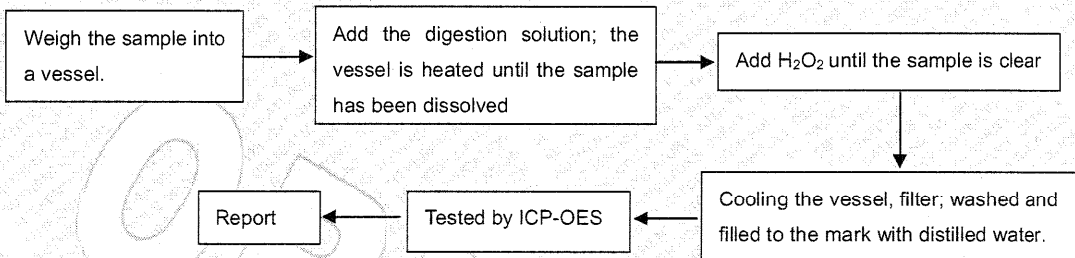

Test Results:

Total lead content

Element	Unit	MQL	Client's Limit	Results						
				<u>1.1</u>	<u>1.2</u>	<u>1.3</u>	<u>1.4</u>	<u>1.5</u>	<u>1.6</u>	<u>1.7</u>
Total lead	mg/kg	2	100	N.D.	N.D.	N.D.	N.D.	N.D.	N.D.	N.D.

Note:

- N.D. =Not Detected (<MQL)
- MQL=Method Quantitation Limit
- Results of soluble element shown are of the adjusted analytical results.
- Specimens, which requested to determine Lead Content, have been dissolved completely.
- Photo is included

TEST REPORT

NO.:A002T131022023-1R01

Date:Oct. 25, 2013

Page 5 of 5

Photograph of Sample

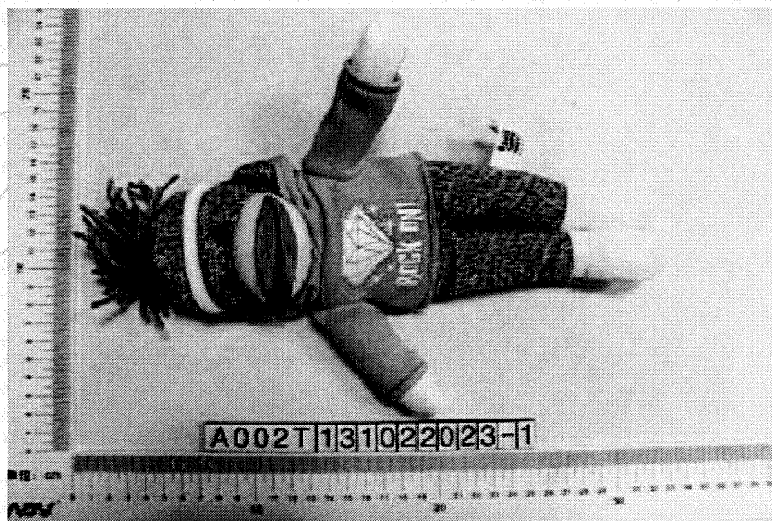

PLUSH MINI SOCK MONKEY

End of Report